CITY OF CARBONDALE, ILLINOIS
Organizational Chart

General Government Department
General Fund

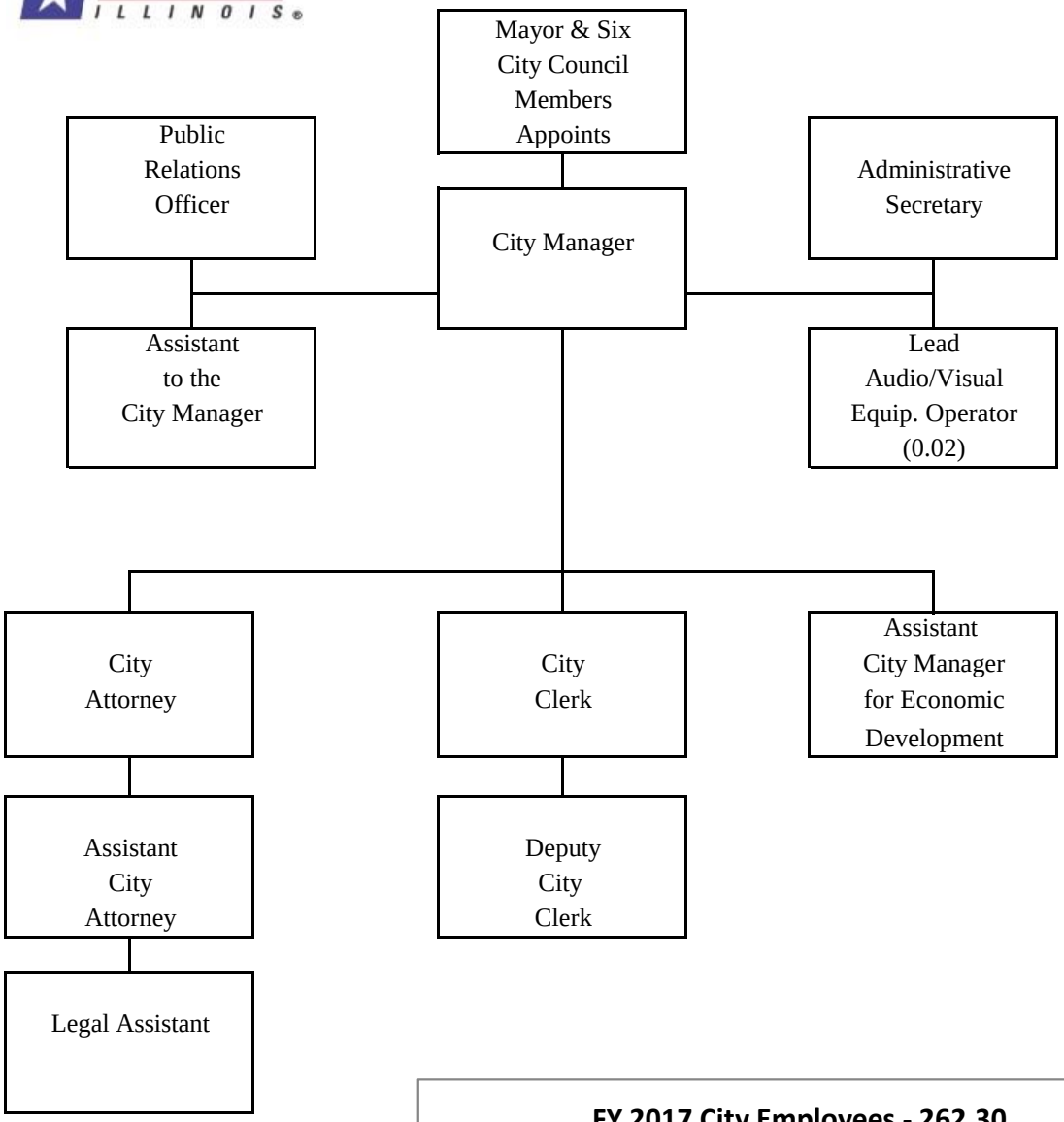

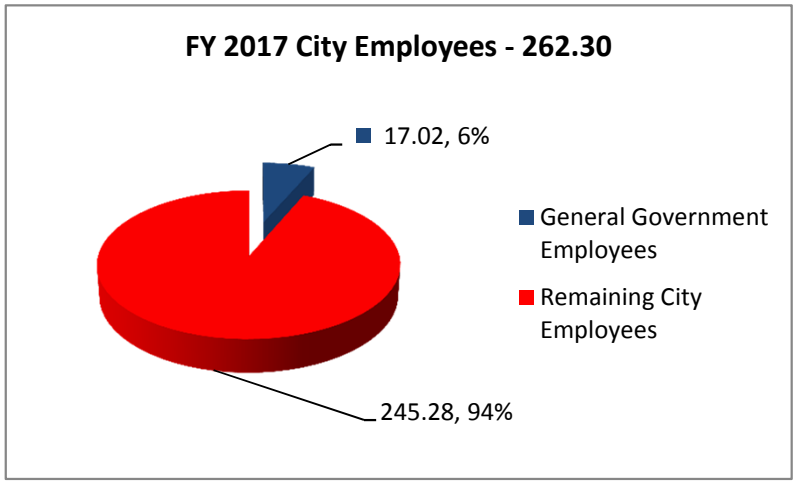

Total Number of Employees - (17.02)