City of Carbondale Official Zoning Map

DISTRICT

- F, Forestry
- AG, General Agriculture
- RR, Rural Residential
- R-1-15, Low Density Residential
- R-1-12, Low Density Residential
- R-1-8, Low Density Residential
- R-1-5, Low Density Residential
- R-1-15D, Low Density Residential, Two-Unit Dwelling
- R-1-12D, Low Density Residential, Two-Unit Dwelling
- R-1-8D, Low Density Residential, Two-Unit Dwelling
- R-1-5D, Low Density Residential, Two-Unit Dwelling
- R-2, Medium Density Residential
- R-3, High Density Residential
- PUD, Planned Unit Development
- RMH, Planned Mobile Home
- NB, Neighborhood Business
- PA, Professional Administrative Office
- PAR, Professional Administrative Office, Residential
- SB, Secondary Business
- BPL, Planned Business
- BPR, Primary Business
- BWA, Wholesale and Automotive
- LI, Light Industrial
- GI, General Industrial
- SIU, University
- PAD, Planned Airport
- City Limits
- Floodplain

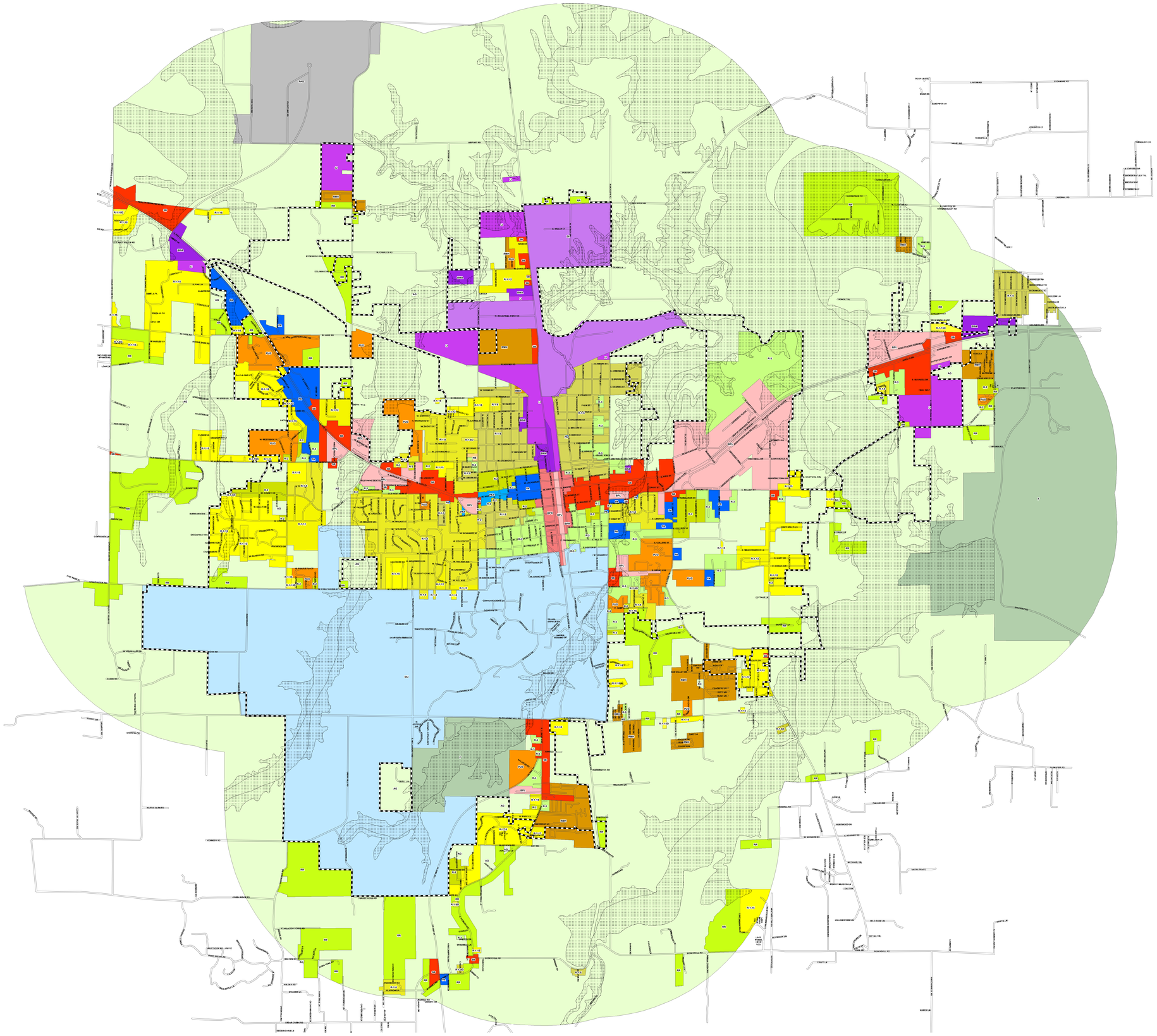

Carbondale ILLINOIS®

NORTH

1"=1500'

0 750 1,500 3,000 4,500 Feet

This is to certify that this is the Official Zoning Map, referred to in the Carbondale Revised Code, Title 15, Section 2.2.1, adopted on the 2nd day of April, 2013

Signed: /s/ John M. Henry
John M. Henry, Mayor

Attest: /s/ Jennifer Sorrell
Jennifer Sorrell, City Clerk

Please note, this map should be used for reference purposes only. All official zoning determinations shall be confirmed by the Planning Services Division.

This map was last amended on December 23, 2015